

PLAN SHOWING THE PROPOSED CONSTRUCTION OF A DWELLING HOUSE AT PLOT NO 21 S NO 141 OF KODUNGAIYUR VILLAGE DIVISION NO 1. SCALE: 1" = 8'0" (1:100)

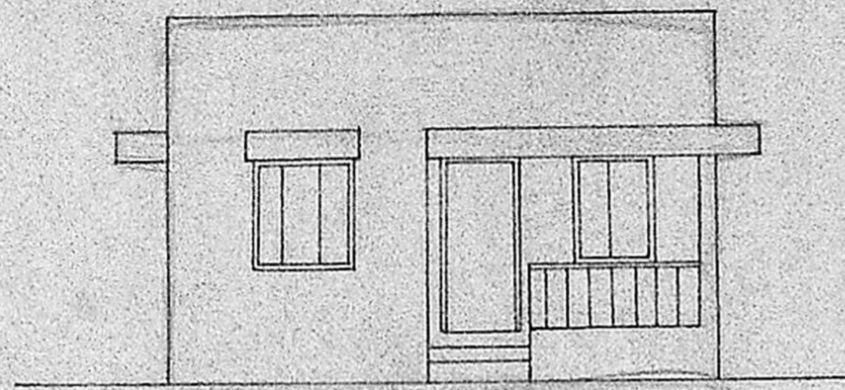

ELEVATION

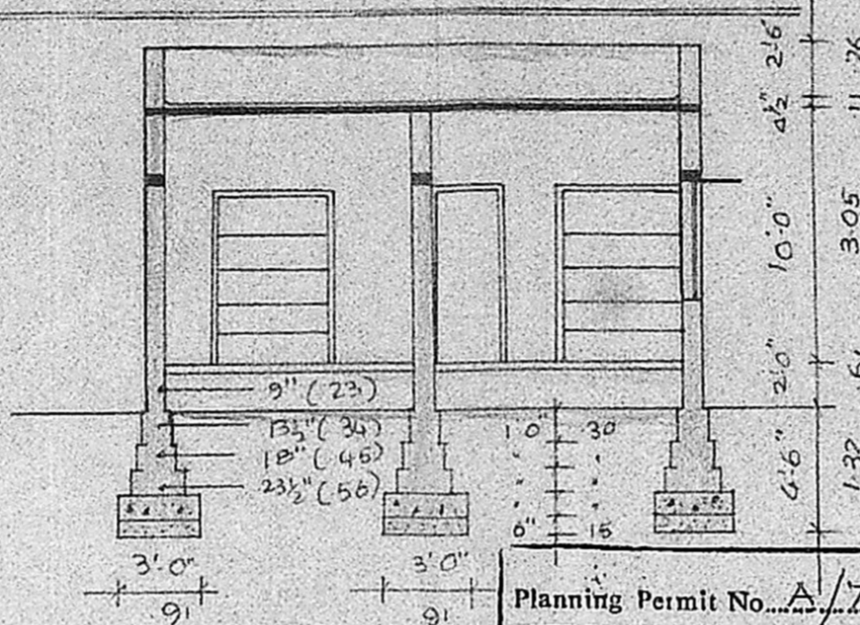

SECTION

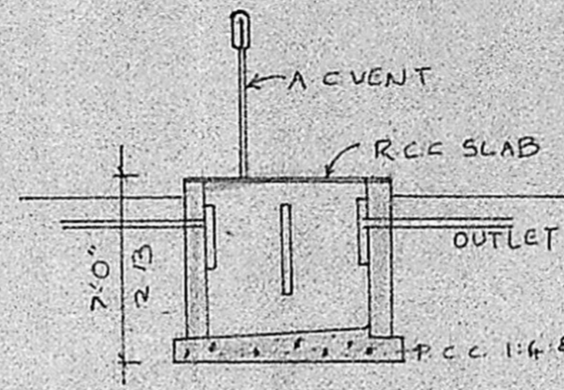

SECTION

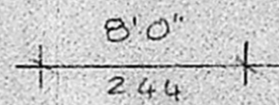

PLAN

Planning Permit No. A/767/91  
**APPROVED**  
 SUBJECT TO THE CONDITIONS  
 THIS OFFICE LETTER.  
 No. 10.357/90. Date 15.7.91  
 FOR MEMBER SECRETARY  
 MADRAS METROPOLITAN  
 DEVELOPMENT AUTHORITY  
 MADRAS - 600 003

SECTION OF SEPTIC TANK

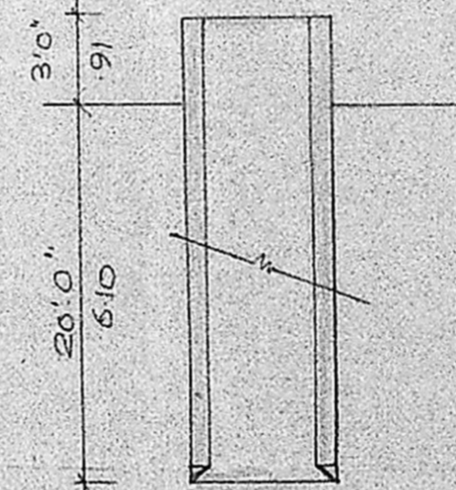

SECTION OF WELL

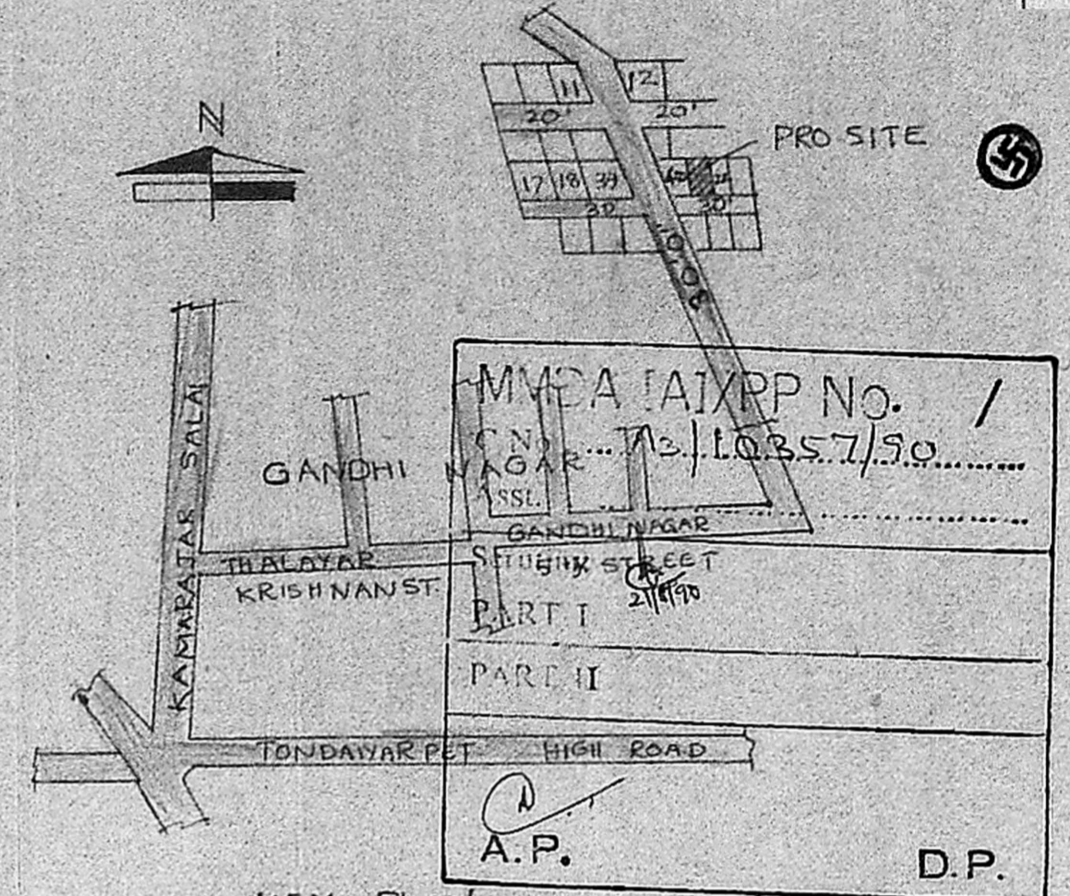

KEY PLAN  
 NOT TO SCALE

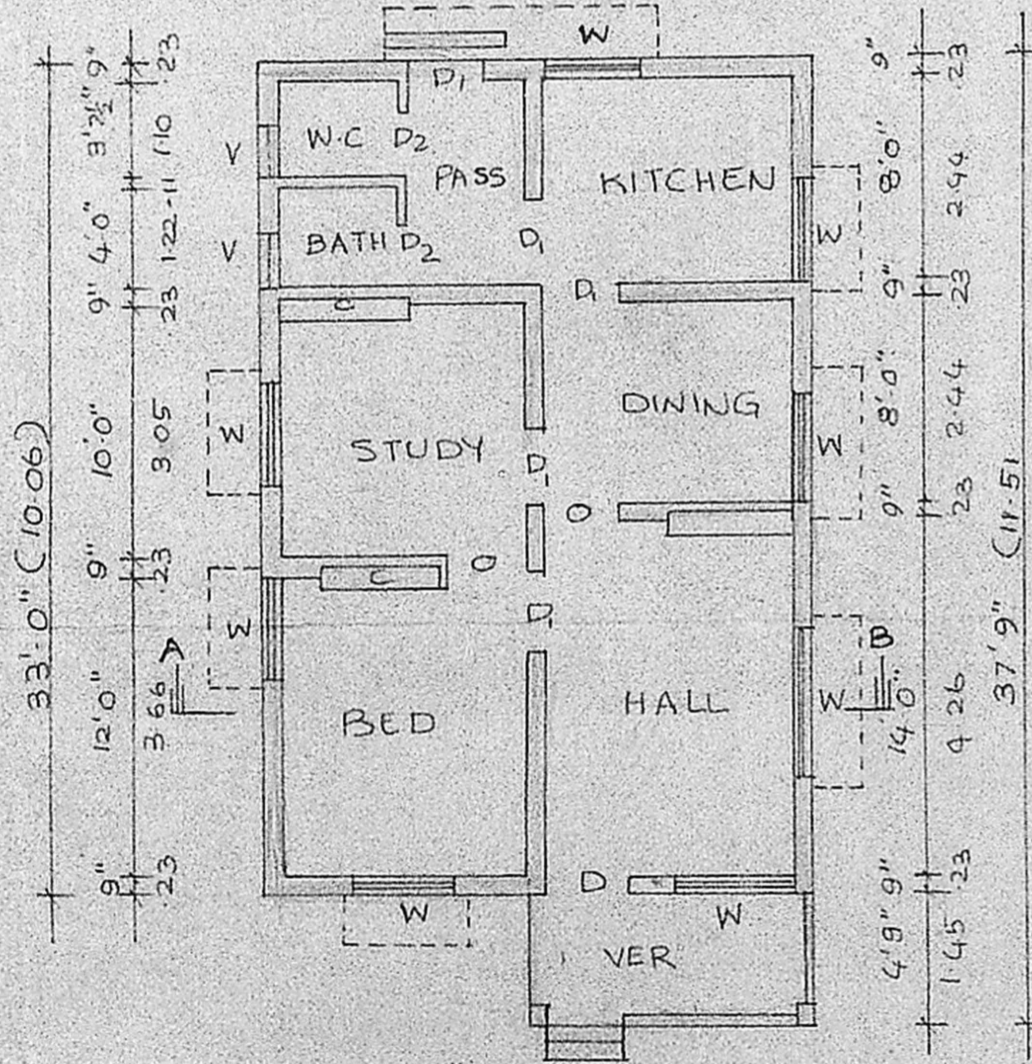
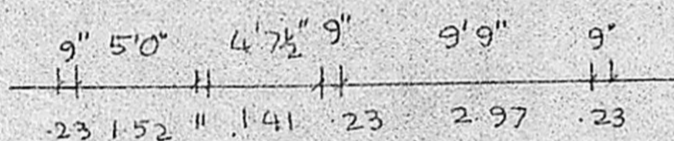

PLAN

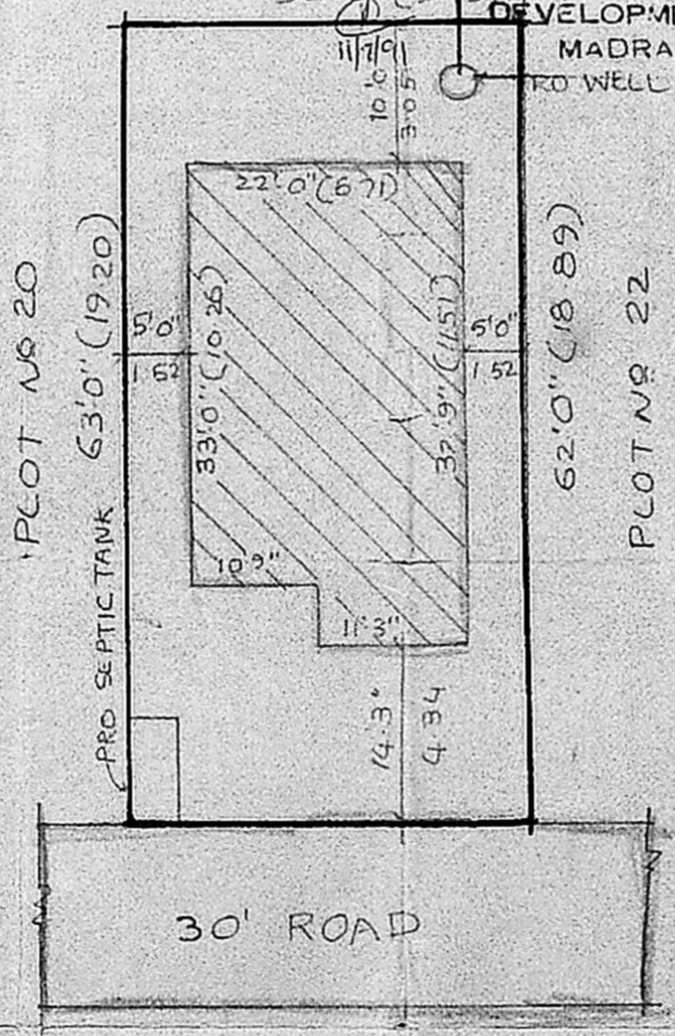

SITE PLAN

SCALE 1" = 16'0" (1:200)

SPECIFICATION:

All foundation and levelling course are to be in c c 1:4:8 mix. RCC 1:2:4 for plinthbeam, lintel, sunshade and roof slab. Brickwork in c m 1:5 mix. for foundation and superstructure. Plastering of walls in c m 1:4 mix. Ceiling plastering and floor finishing are to be in c m 1:3 mix. Floor concrete with 1:4:8 cc. Weathering course with two courses of flat tiles in c m 1:3 mix. Teak wood doors and windows with painting. Three coats of white washing.

SCHEDULE OF JOINERY:

- D 3'3" x 7'0" (1.00 x 2.13)
- D1 3'0" x 7'0" (0.91 x 2.13)
- D2 2'6" x 7'0" (0.76 x 2.13)
- W 4'0" x 4'6" (1.22 x 1.37)
- W1 5'0" x 4'6" (1.52 x 1.37)
- V 2'6" x 1'6" (0.76 x 0.45)

REFERENCE:

- Proposed construction.
- Road.
- Site Boundary Line.

PLOT AREA: 2000 Sq ft 185.8 Sq m.  
 PLINTH AREA: 726 Sq ft 67.45 Sq m.

OWNER

**P. NARAYANASAMI** Ph: 475389 Res: 854535 Off  
 CONSULTING CIVIL ENGINEER  
 LICENSED SURVEYOR  
 CORPORATION OF MADRAS  
 LICENCE NO: 21  
 28, Melpadi Muthu Street  
 Nungambakkam  
 MADRAS - 600 034.